CADETS 2021

FAR AND AWAY FINALE

as of May 4th

arr. Jay Bocook
Thomas Aungst
Brandon Carrita

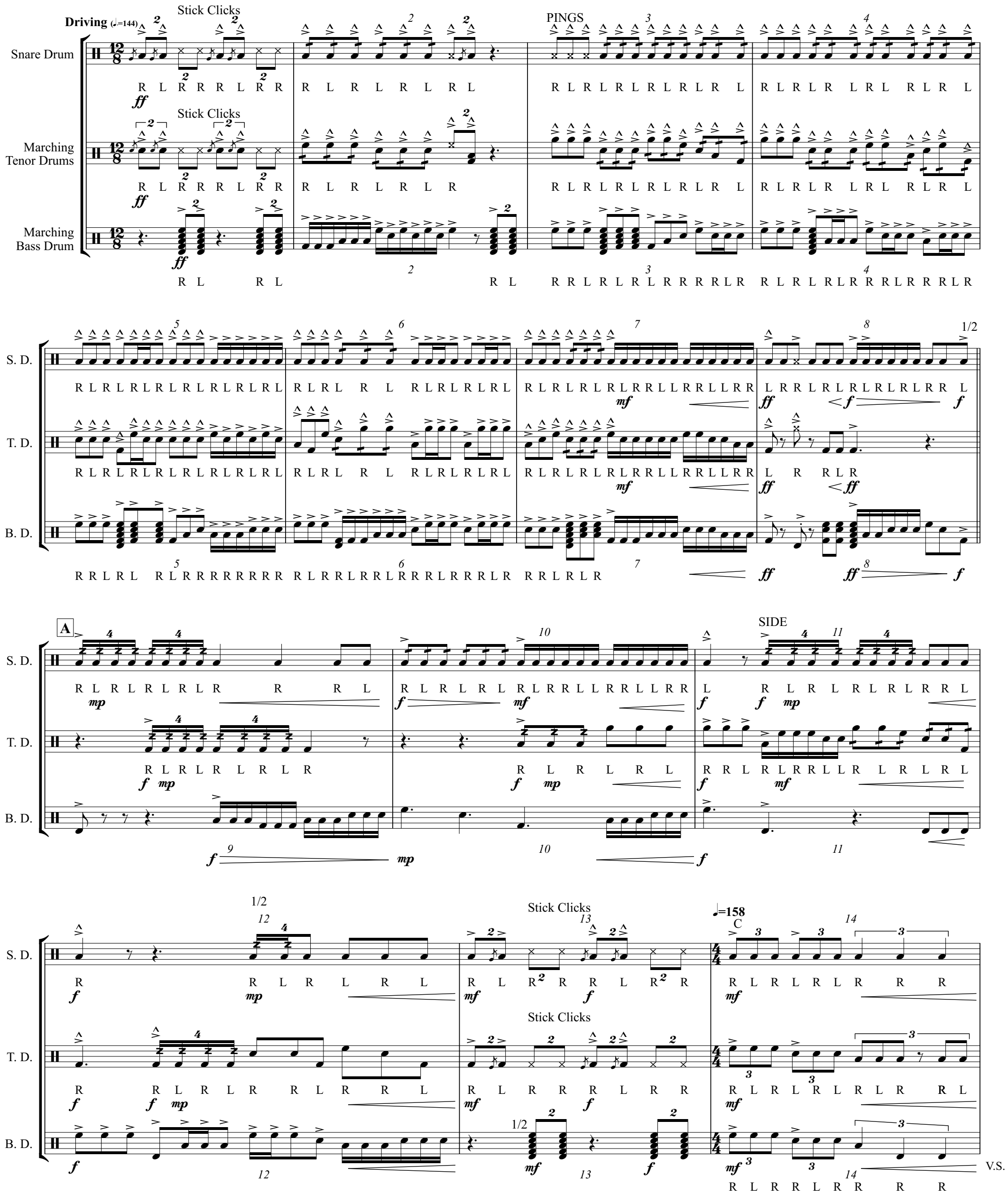

Copyright © 2021

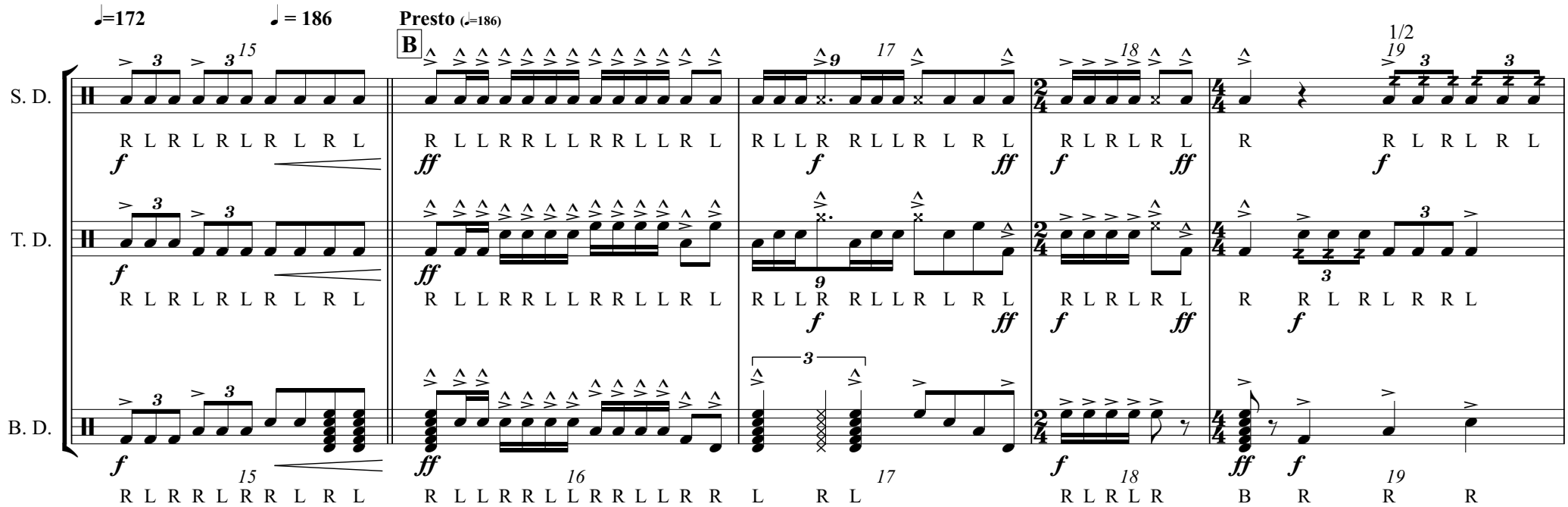
♩=172
♩ = 186
Presto (♩=186)
B
S. D.
T. D.
B. D.

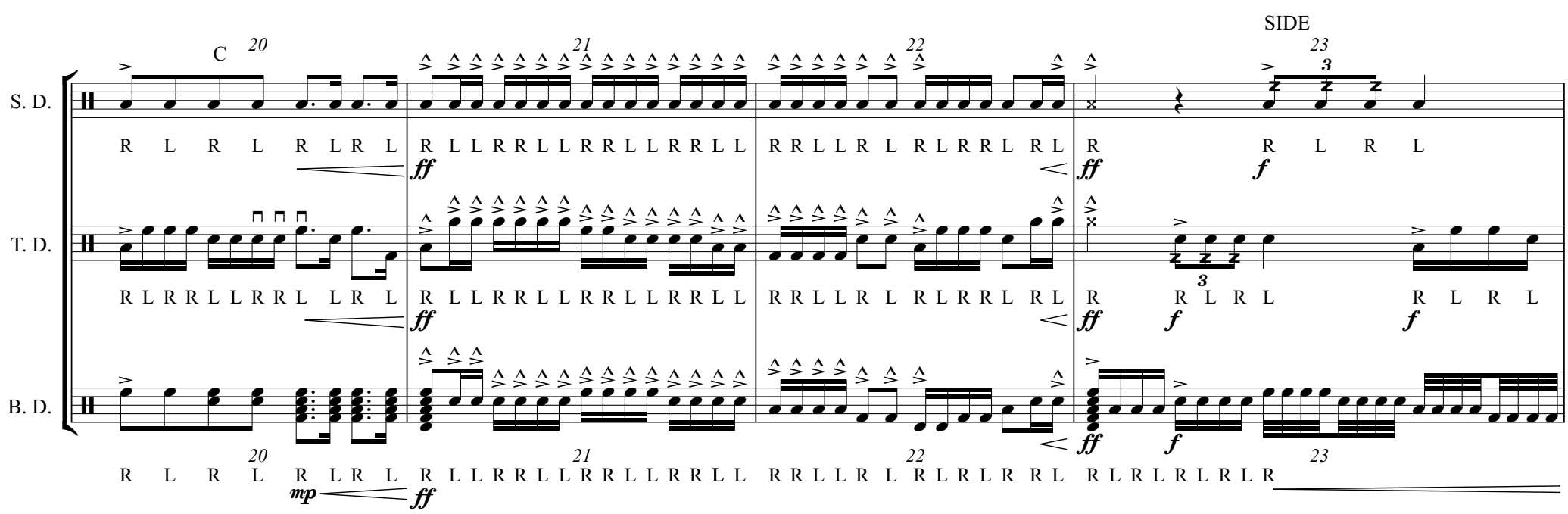
1/2
SIDE
C
S. D.
T. D.
B. D.

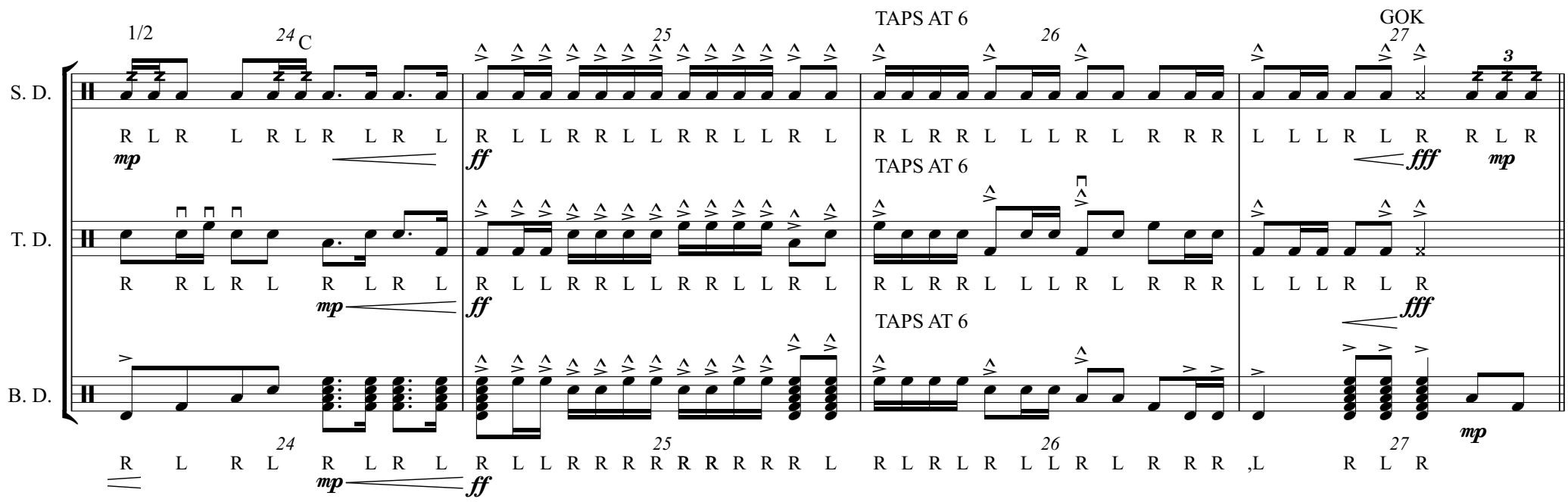
1/2
C
TAPS AT 6
GOK
S. D.
T. D.
B. D.

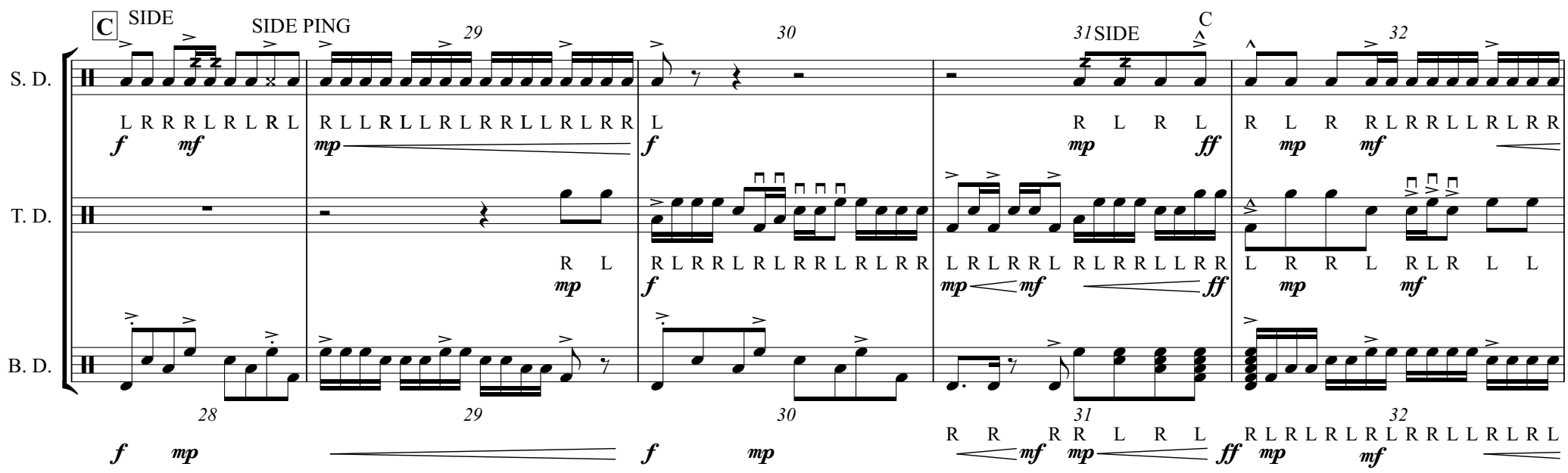
C
SIDE
SIDE PING
SIDE
C
S. D.
T. D.
B. D.

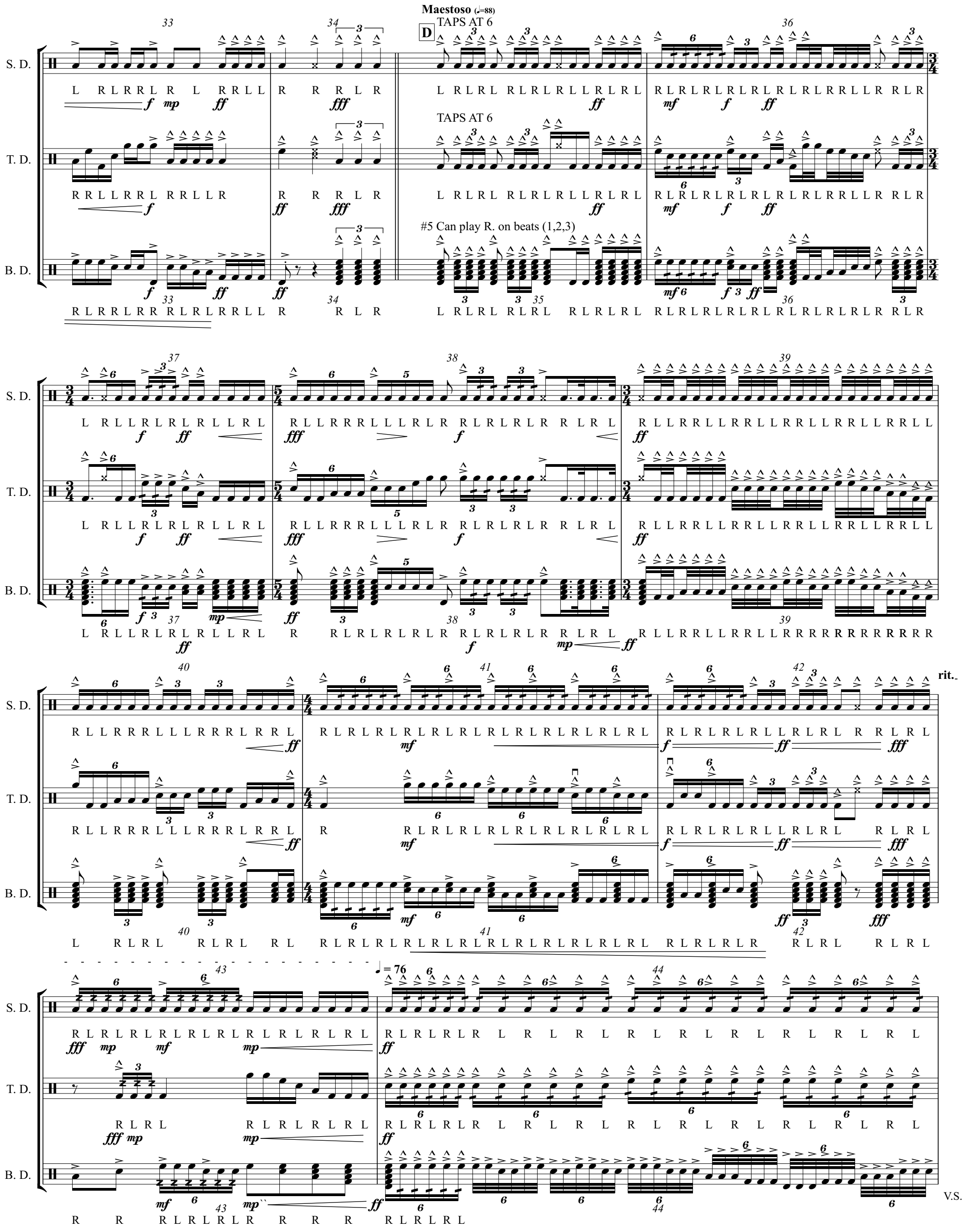
Maestoso (♩=88)
D
TAPS AT 6
TAPS AT 6
#5 Can play R. on beats (1,2,3)
S. D.
T. D.
B. D.
rit.
♩ = 76
V.S.

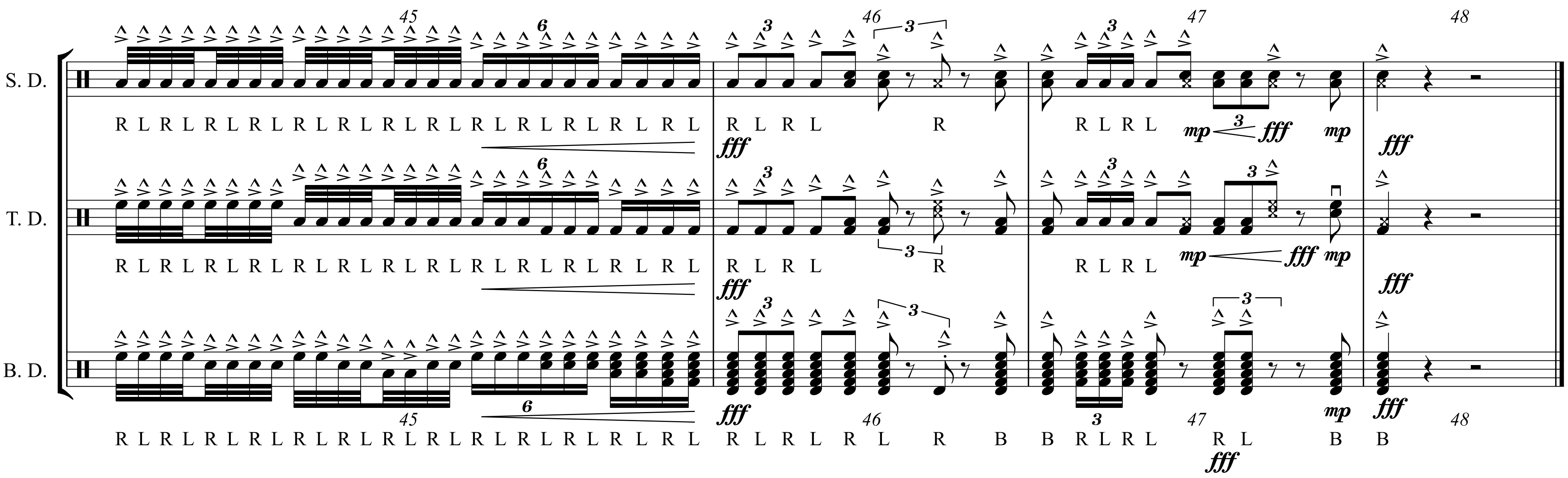
S. D.
T. D.
B. D.
45
46
47
48
6
3
R L R L R L R L R L R L R L R L R L R L R L R L
R L R L
R
R L R L
mp
fff
mp
R L R L R L R L R L R L R L R L R L R L R L R L
R L R L
R
R L R L
mp
fff
mp
R L R L R L R L R L R L R L R L R L R L R L R L
R L R L R L
R
B
B
R L R L
R L
B
B
fff